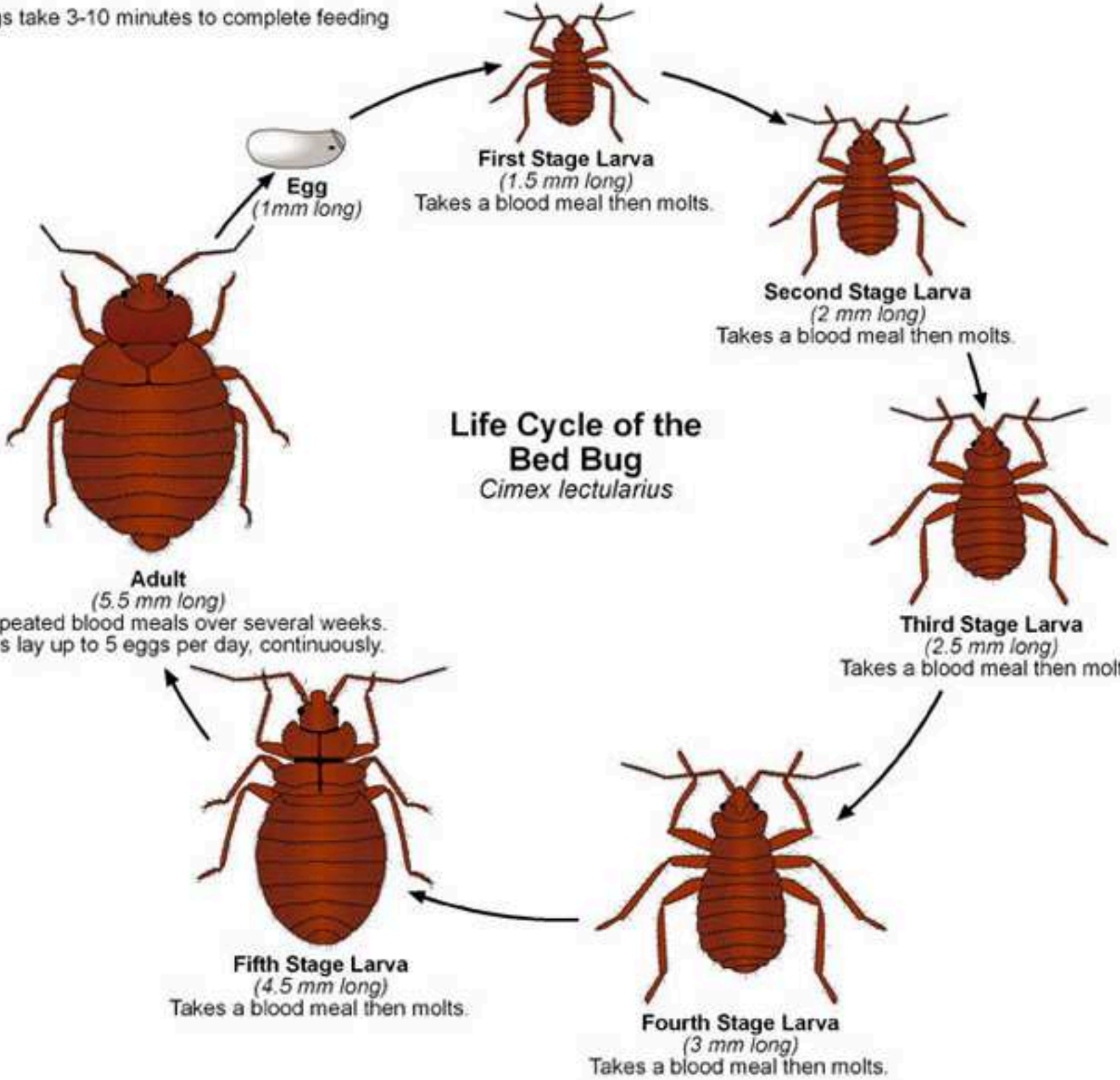Note: Bed bugs take 3-10 minutes to complete feeding